



REFERENCE PROJECTS

TEQUM CONSULTING  
ENGINEERS

*We are a company of engineers,  
consultants, and technical specialists  
offering multidisciplinary professional services*



TEQUM Sp. z o.o. offers a wide range of services in the field of civil engineering and consulting. We perform the full scope of design in all engineering disciplines: **structure, HVAC, electrical, low voltage** etc., for different types of buildings.

We guarantee optimal and modern design solutions and professional design documentation, delivered on time, which will enable your company a successful realization of the investment.

Quality (**Q** in our logo) is the key factor of our activity.



## RETAIL REFERENCE PROJECTS



## COMMERCIAL REFERENCE PROJECTS



### 2015 – 2017

Location:

Size:

Engineering service:

Scope:

Architects:

Cient:

Status:

### CH Janki - Extension

Warszawa, Poland

80 000 m2

complete engineering design

concept, building permit, tender design, veification of GC execution design

IMB Asymetria Architects

VALAD Poland Sp. z o.o. / Apsys

in progress





COMMERCIAL REFERENCE PROJECTS



**2014 - 2016**

Location:

Size:

Engineering service:

Scope:

Architects:

Cient:

Status:

**Galeria Handlowa - NOWA STACJA - Pruszków**

Warszawa, Poland

26 000 m2 GLA

complete engineering design

concept, building permit, tender design, author's supervision.

IMB Asymetria

ECC Real Estate

in progress



COMMERCIAL REFERENCE PROJECTS



**2012 – 2015**

Location:

Size:

Engineering service:

Scope:

Architects:

Client:

Status:

**Galeria Wroclavia**

Wrocław, Poland

198 000 m<sup>2</sup>

complete engineering design,  
concept, building permit, tender and execution design, author's supervision,  
A360 for General Contractor Services

IMB Asymetria Architects

Unibail Rodamco

in progress





COMMERCIAL REFERENCE PROJECTS



**2013 - 2014**

Location:

Size:

Engineering service:

Scope:

Architects:

Client:

Status:

**Galeria Navigator**

Mielec, Poland

35 000 m2

complete engineering design,  
concept, building permit design

SOON Architects

Rank Progress

built



COMMERCIAL REFERENCE PROJECTS



**2009 - 2013**

Location:

Size:

Engineering service:

Scope:

Architects:

Client:

Status:

**Galeria Warmińska**

Olsztyn, Poland

116 500 m<sup>2</sup>

complete engineering design

concept, building permit, tender, execution design, author's supervision

Kuryłowicz & Associates Architecture Studio

Libra Project

built



COMMERCIAL REFERENCE PROJECTS

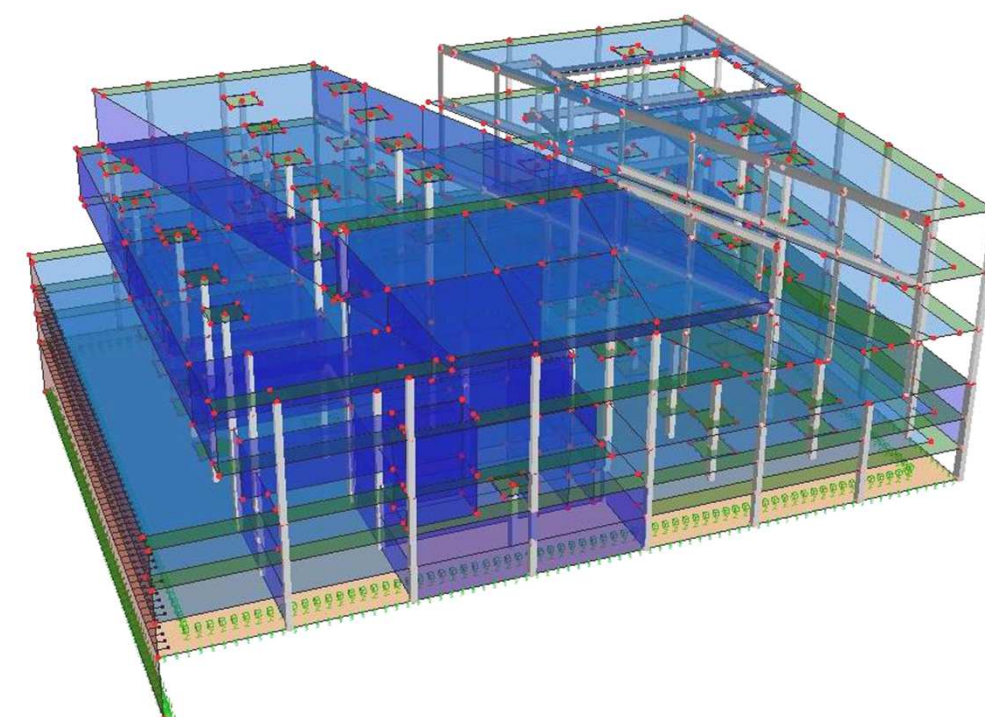
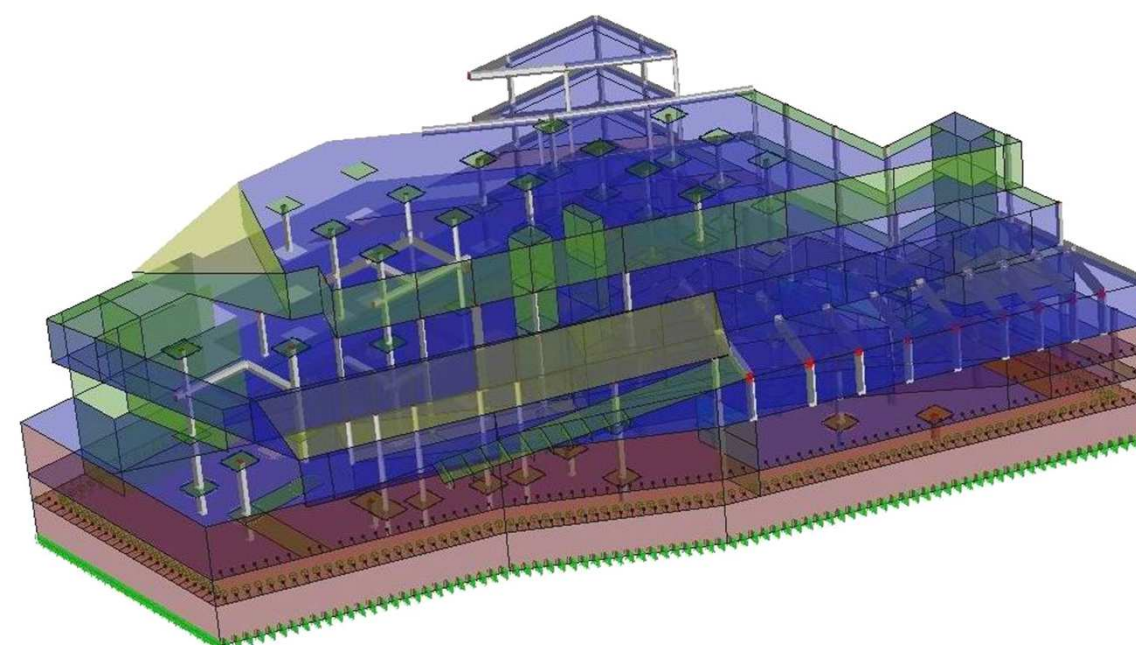
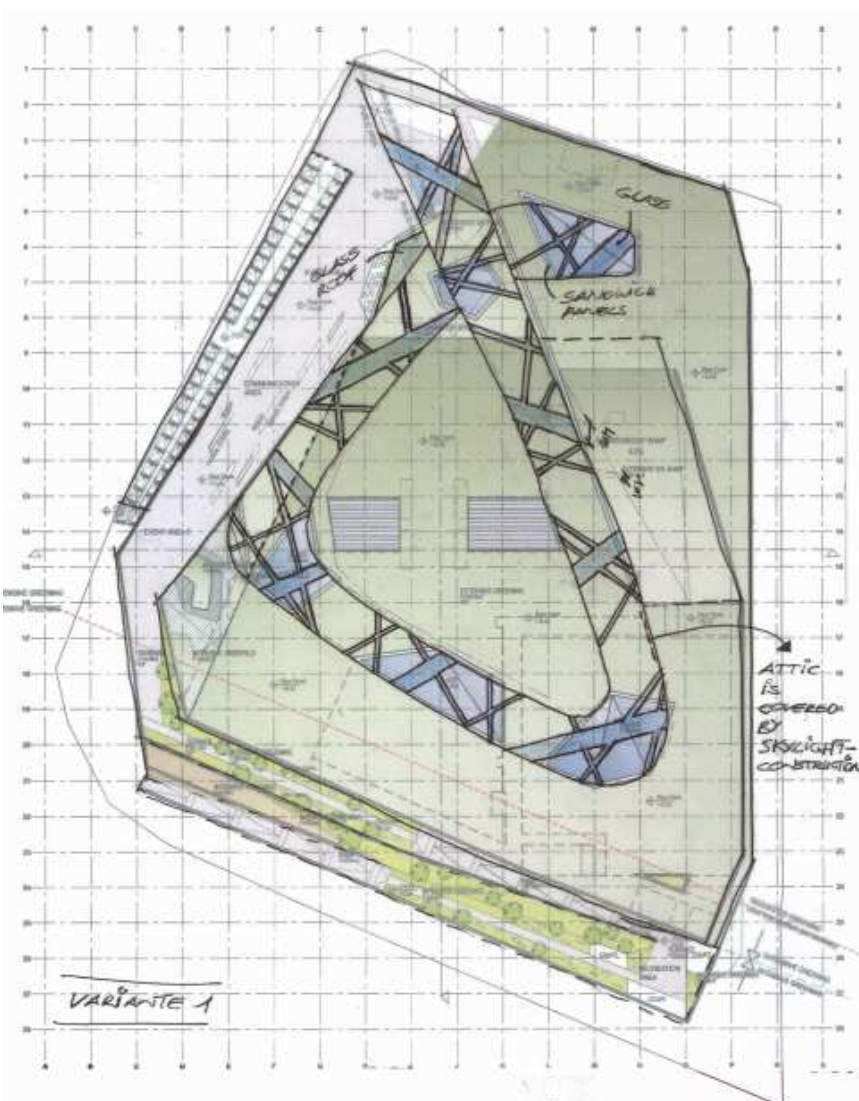

**2011 – 2014**

Location:

Size:

Engineering service:

Scope:

Architects:

Client:

Status:

**Tarasy Zamkowe**

Lublin, Poland

115 000 m<sup>2</sup>

complete engineering design

tender design documentation, verification of GC execution design

Stelmach & Partners, ATP Wien

Immofinanz AG

built



COMMERCIAL REFERENCE PROJECTS



**2012**

Location:

Size:

Engineering service:

Scope:

Architects:

Client:

Status:

**Centrum Galardia**

Starachowice, Poland

45 000 m2

complete engineering design

concept design, building permit and tender, verification of GC execution design, supervision

IMB Asymetria

Balmain Asset Management

built



COMMERCIAL REFERENCE PROJECTS

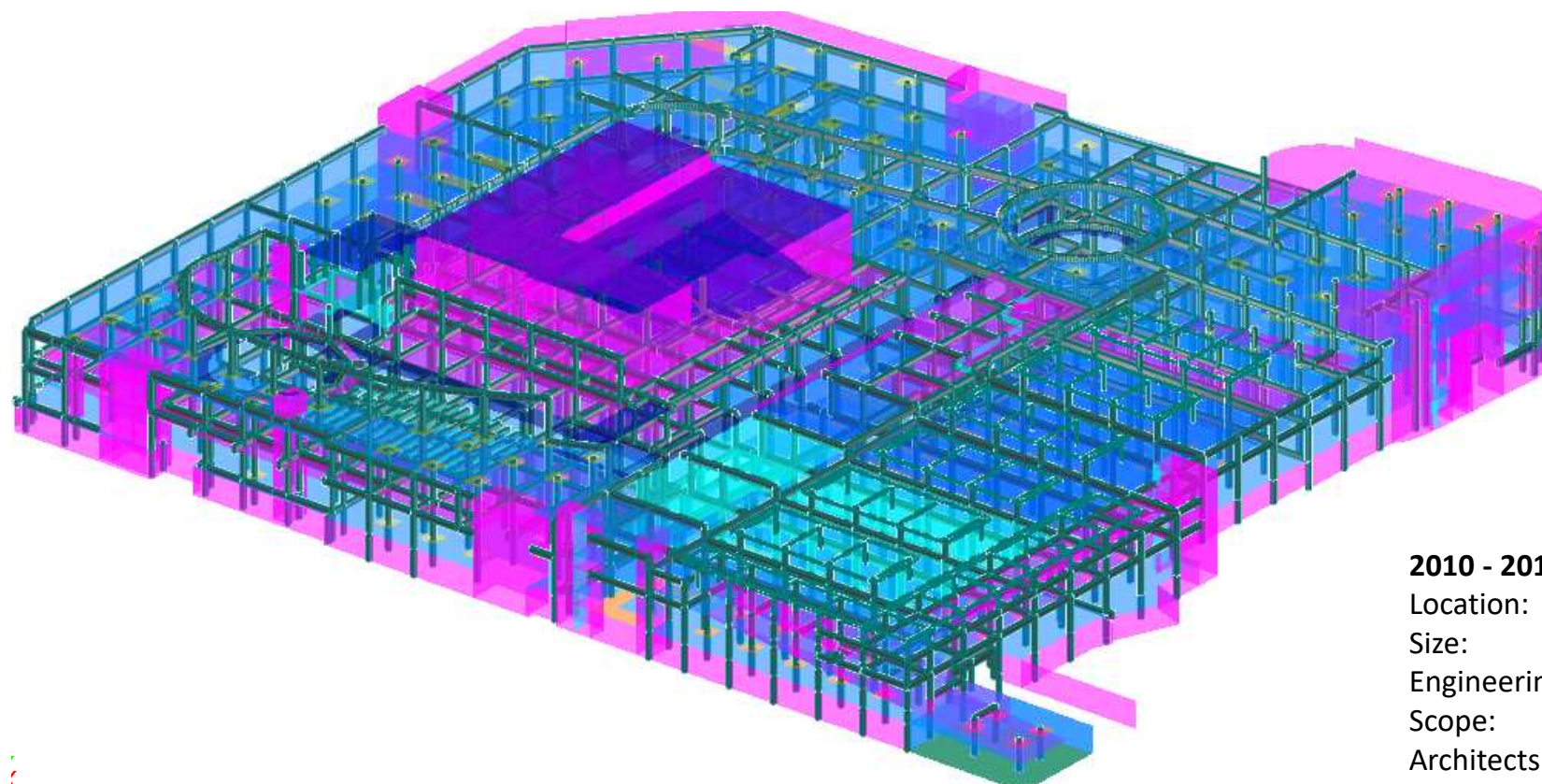
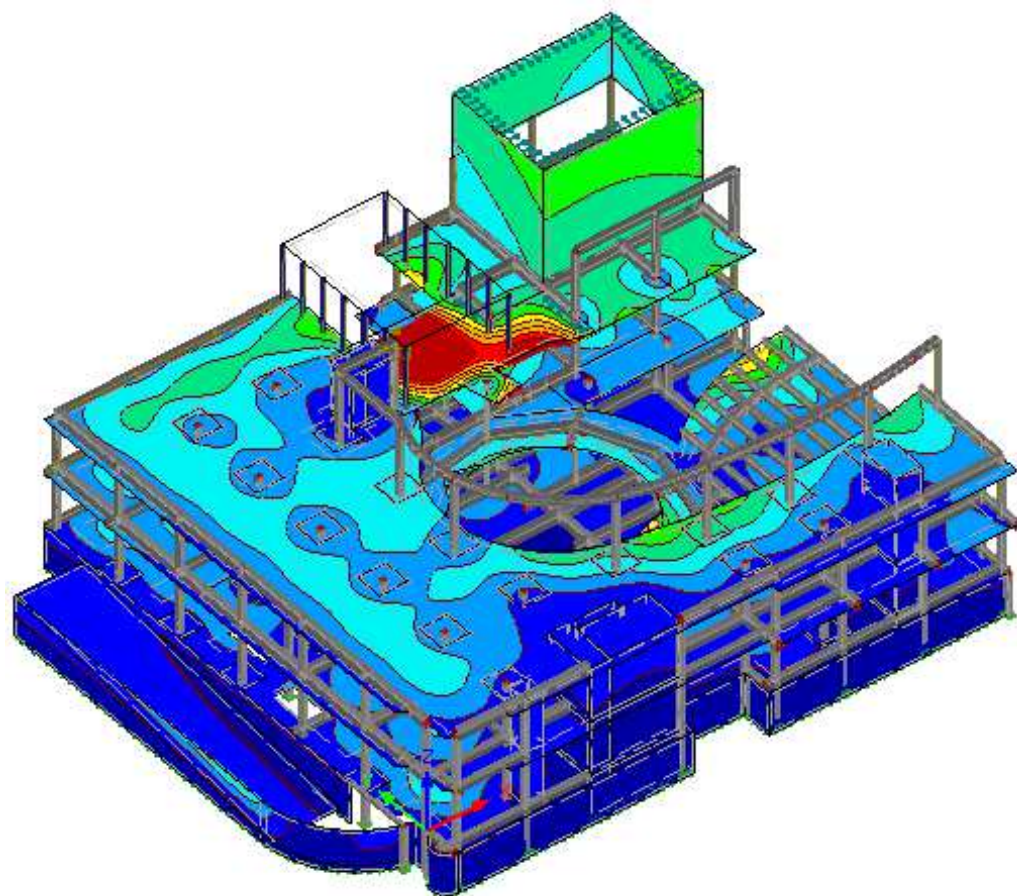

**2010 - 2011**

Location:

Size:

Engineering service:

Scope:

Architects:

Building permit&tender:

Client:

Status:

**Galeria Amber**

Kalisz, Poland

84 000 m<sup>2</sup>

complete engineering design

concept, building permit and tender

Concept: Bose International

Artur Jasiński i Wspólnicy Biuro Architektoniczne Sp. z o.o.

Echo Investment S.A.

built



COMMERCIAL REFERENCE PROJECTS



**2010 - 2011**

Location:

Size:

Engineering service:

Scope:

Architects:

Client:

Status:

**Auchan - Galeria Bronowice**

Kraków, Poland

135 000 m<sup>2</sup>

complete engineering design

concept, building permit and tender

Concept: Bose International

Building permit & tender: BRK S.A.

Auchan, Immochan

built



COMMERCIAL REFERENCE PROJECTS



**2010 - 2011**

Location:

Size:

Engineering service:

Scope:

Architects:

Client:

Status:

**Futura Park / Factory Outlet**

Modlniczka, Poland

85 000 m<sup>2</sup>

complete engineering design, infrastructure execution, design

IMB Asymetria

Hochtief S.A. / Neinver

built



COMMERCIAL REFERENCE PROJECTS

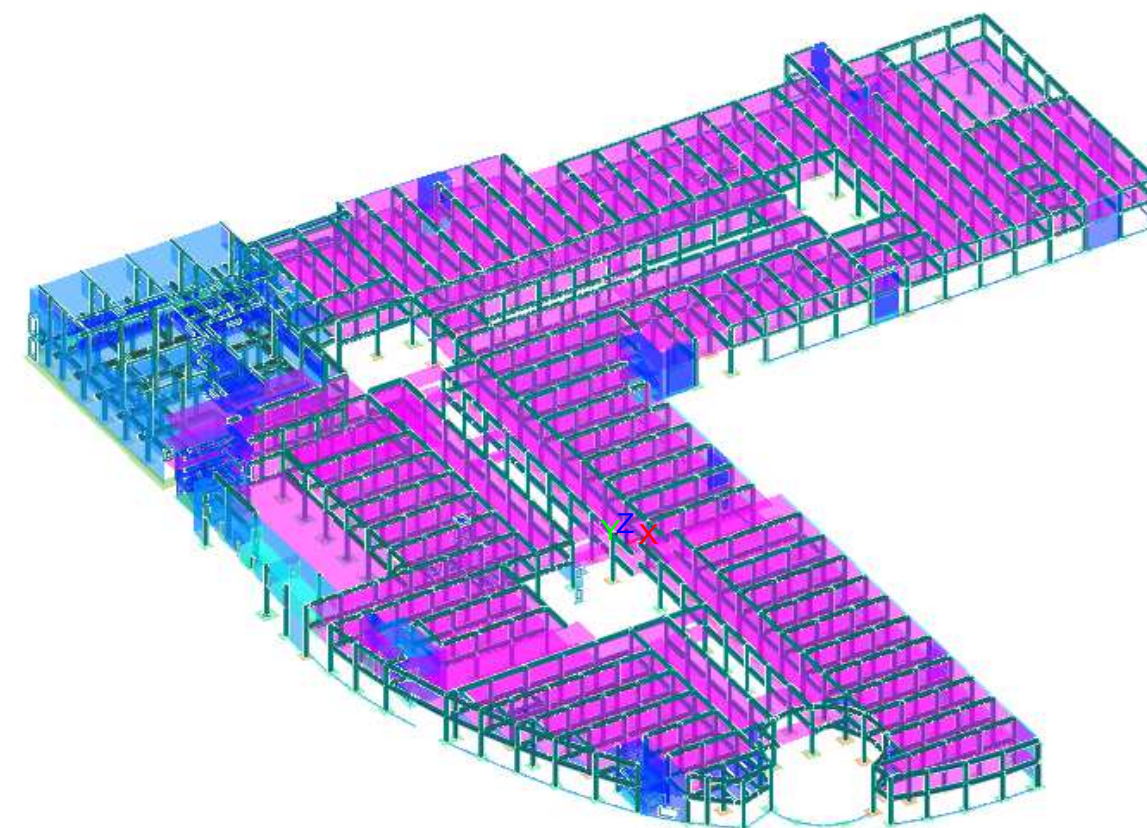

**2010 - 2011**

Location:

Size:

Engineering service:

Scope:

Architects:

Client:

Status:

**Galeria Plaza**

Toruń, Poland

85 000 m2

structures

execution design

IMB Asymetria

Plaza Centers

built



COMMERCIAL REFERENCE PROJECTS

**2009 - 2012**

Location:

Size:

Engineering service:

Scope:

Architects:

Client:

Status:

**Agata furniture store**

Kraków, Poland

20 500 m<sup>2</sup>

complete engineering design

concept, building permit, execution, supervision

IMB Asymetria

Agata Meble

built

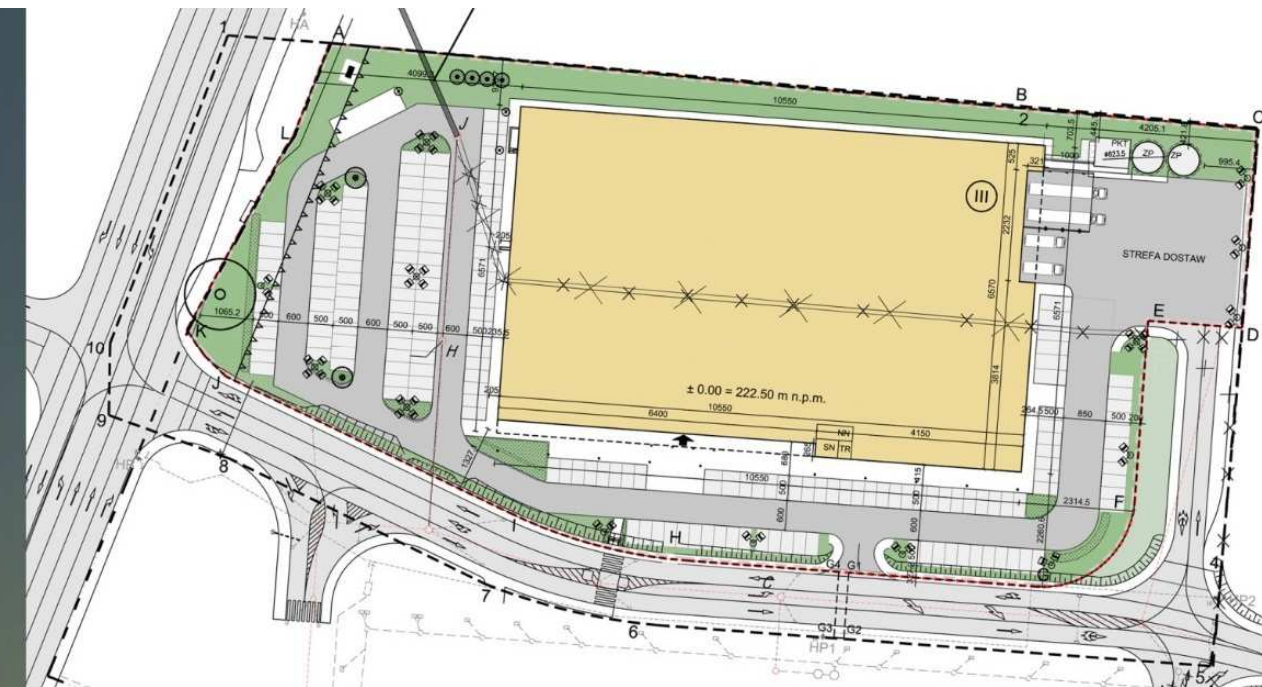



COMMERCIAL REFERENCE PROJECTS

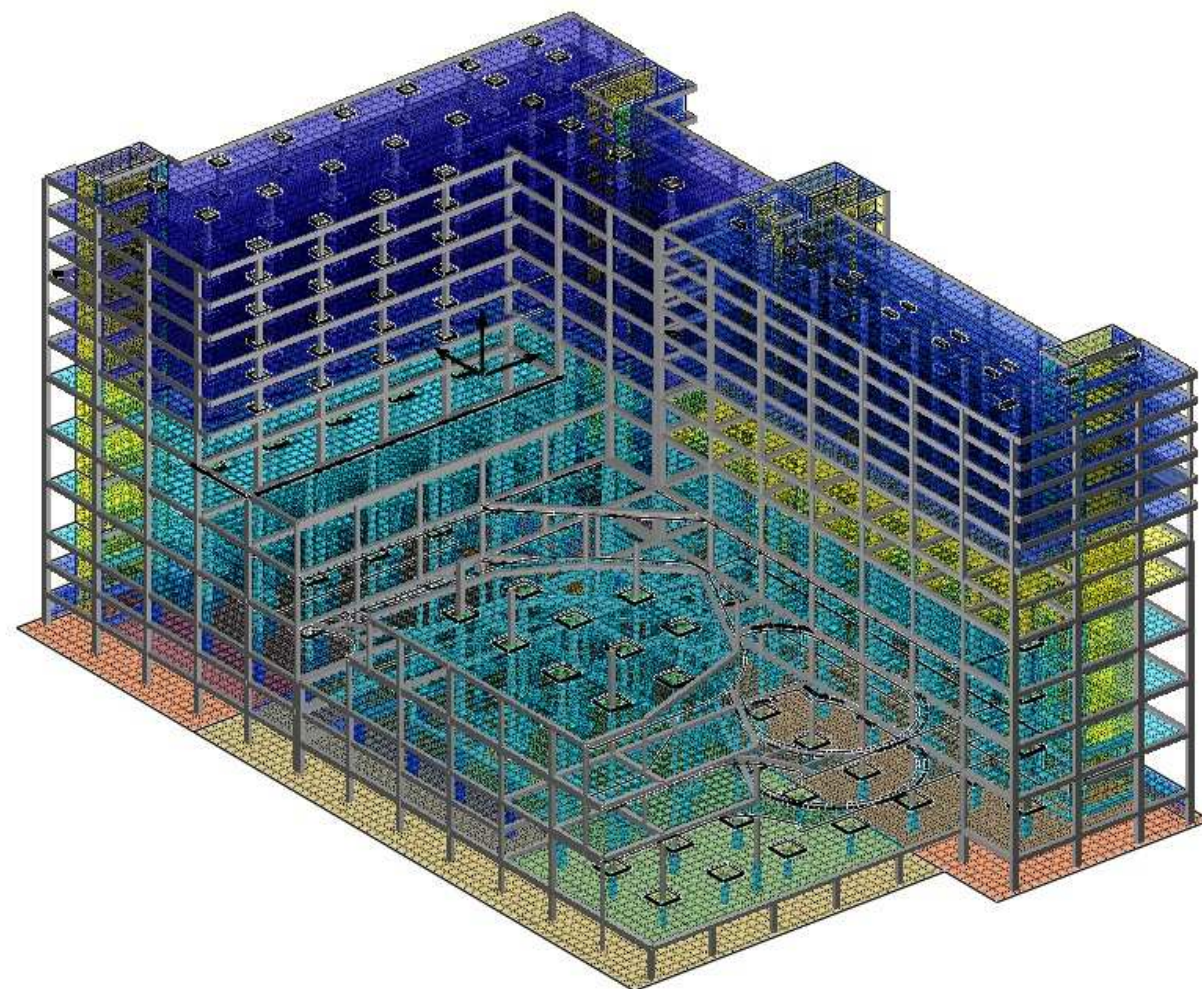
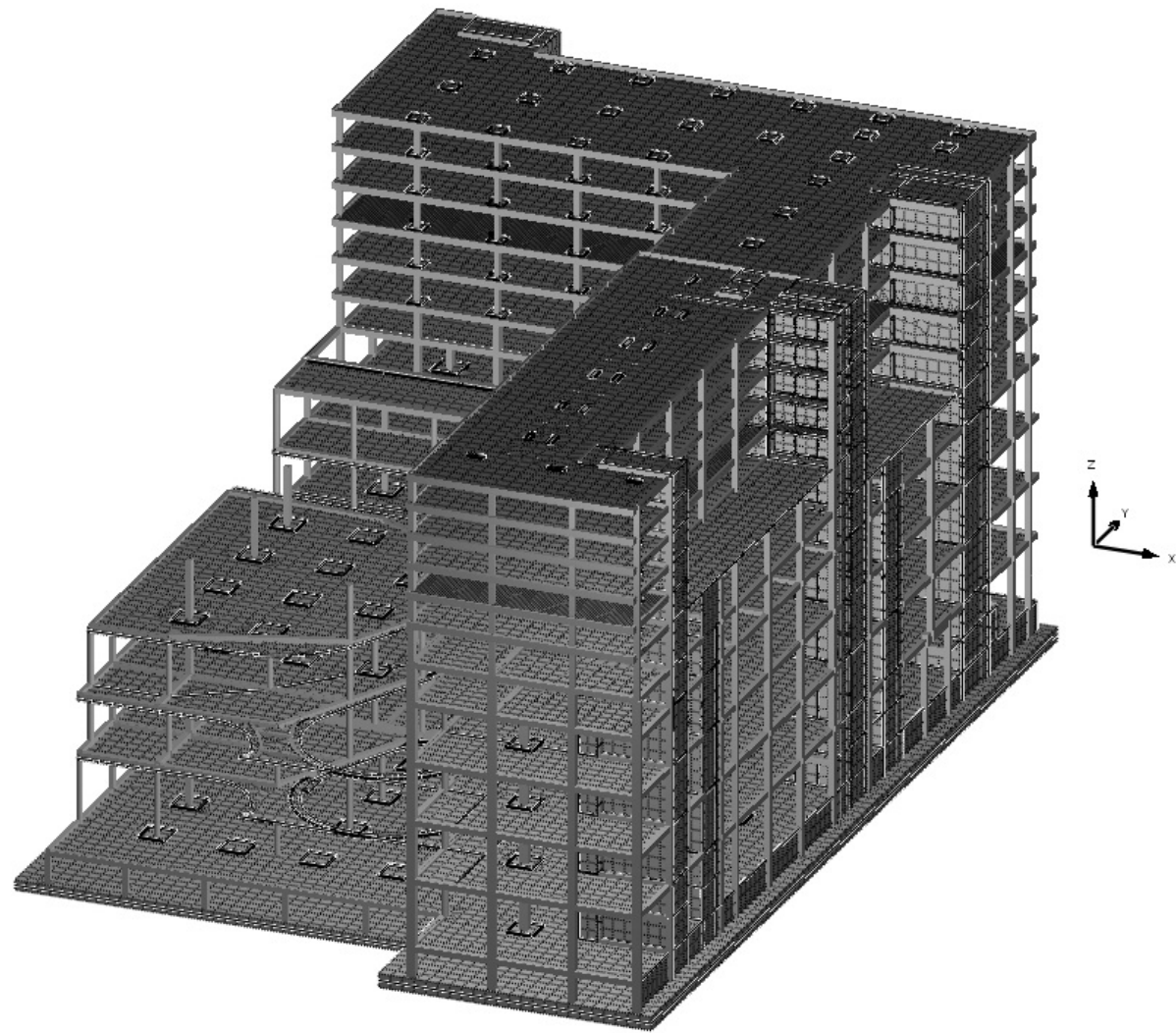

**2008 - 2010**

Location:

Size:

Engineering service:

Scope:

Architects:

Client:

Status:

**Business Center Sukcesja**

Łódź, Poland

165 000 m2, shopping center + hotel + office building

complete engineering design, infrastructure

concept and building permit

Hermanowicz Rewski Architects

Fabryka Biznesu

completed



COMMERCIAL REFERENCE PROJECTS

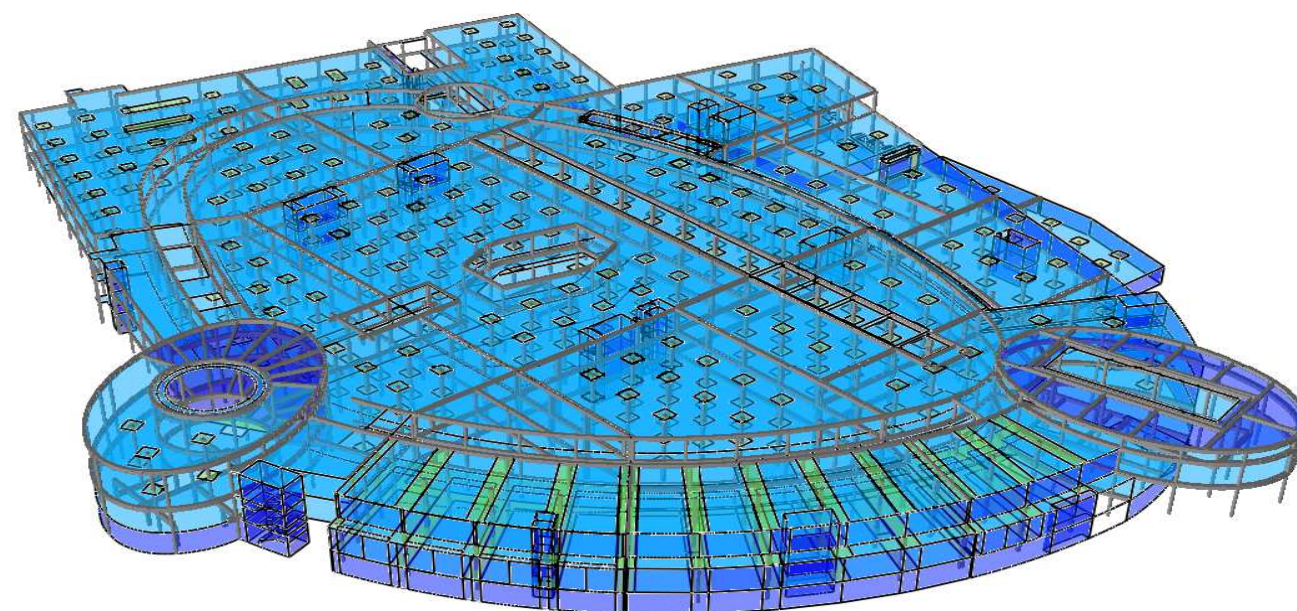
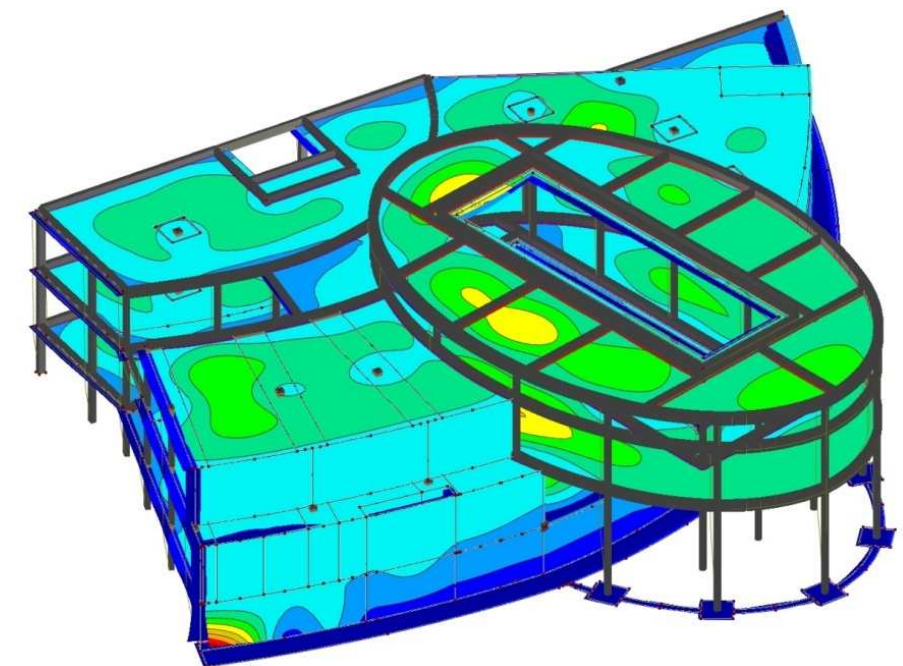
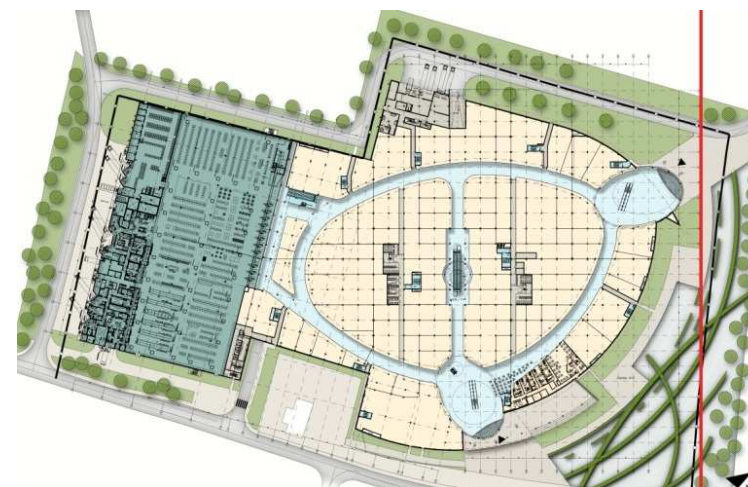
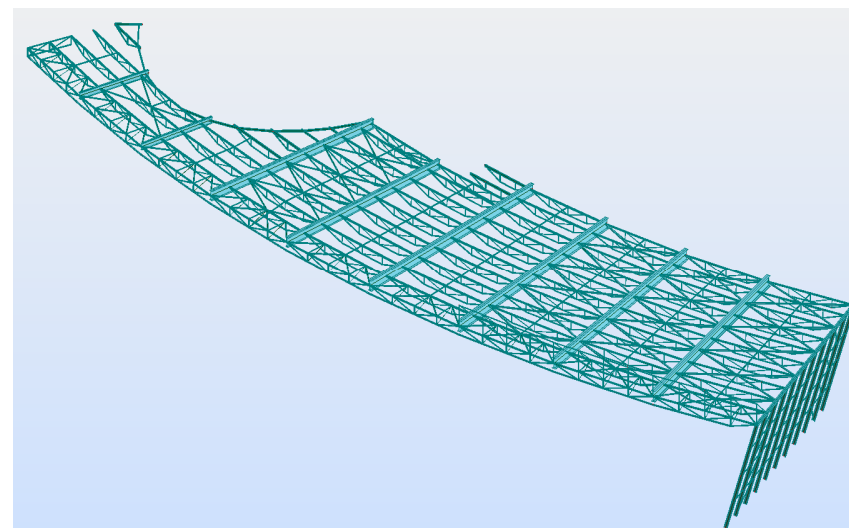

**2008 - 2009**

Location:

Size:

Engineering service:

Scope:

Architects:

Client:

Status:

**Galeria Sadecka**

Nowy Sącz, Poland

110 000 m<sup>2</sup>

complete engineering design, infrastructure

building permit, tender

IMB Asymetria

Newag S.A.

completed



COMMERCIAL REFERENCE PROJECTS

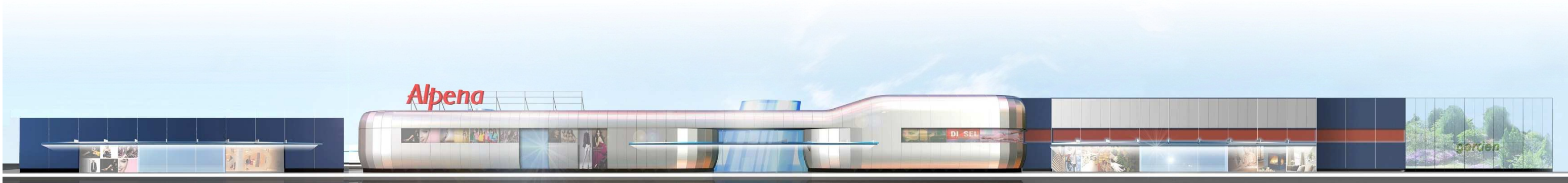

**2008 - 2009**

Location:

Size:

Engineering service:

Scope:

Architects:

Client:

Status:

**Galeria Alpena**

Nowy Sącz, Poland

45 000 m<sup>2</sup>

complete engineering design, infrastructure

concept and building permit,

IMB Asymetria

Sandbanks

completed



## BIM space

- 3d Modelilng – Structure, MEP
- Multi-discipline Coordination
- Material Takeoff
- Openings Coordination
- BIM – MES model export/import
- Timeline Schedule,
- RevitServer – cooperation and coordination in real-time
- Clash Detection
- A360 Model 3d On Site

## BIM Development Scale

- **LOD 100** — The model element may be graphically represented in the model with a symbol or other generic representation, but does not satisfy the requirements for LOD 200. Information related to the model element (i.e., cost/sf, tonnage of HVAC, etc.) can be derived from other model elements.
- **• LOD 200** — The model element is graphically represented within the model as a generic system, object, or assembly with approximate quantities, size, shape, location, and orientation. Nongraphic information may also be attached to the model element.
- **• LOD 300** — The model element is graphically represented within the model as a specific system, object, or assembly in terms of quantity, size, shape, location, and orientation. Non-graphic information may also be attached to the model element.
- **• LOD 350** — The model element is graphically represented within the model as a specific system, object, or assembly in terms of quantity, size, shape, orientation, and interfaces with other building systems. Nongraphic information may also be attached to the model element.
- **• LOD 400** — The model element is graphically represented within the model as a specific system, object, or assembly in terms of size, shape, location, quantity, and orientation with detailing, fabrication, assembly, and installation information. Nongraphic information may also be attached to the model element.



- Model 3d – MEP

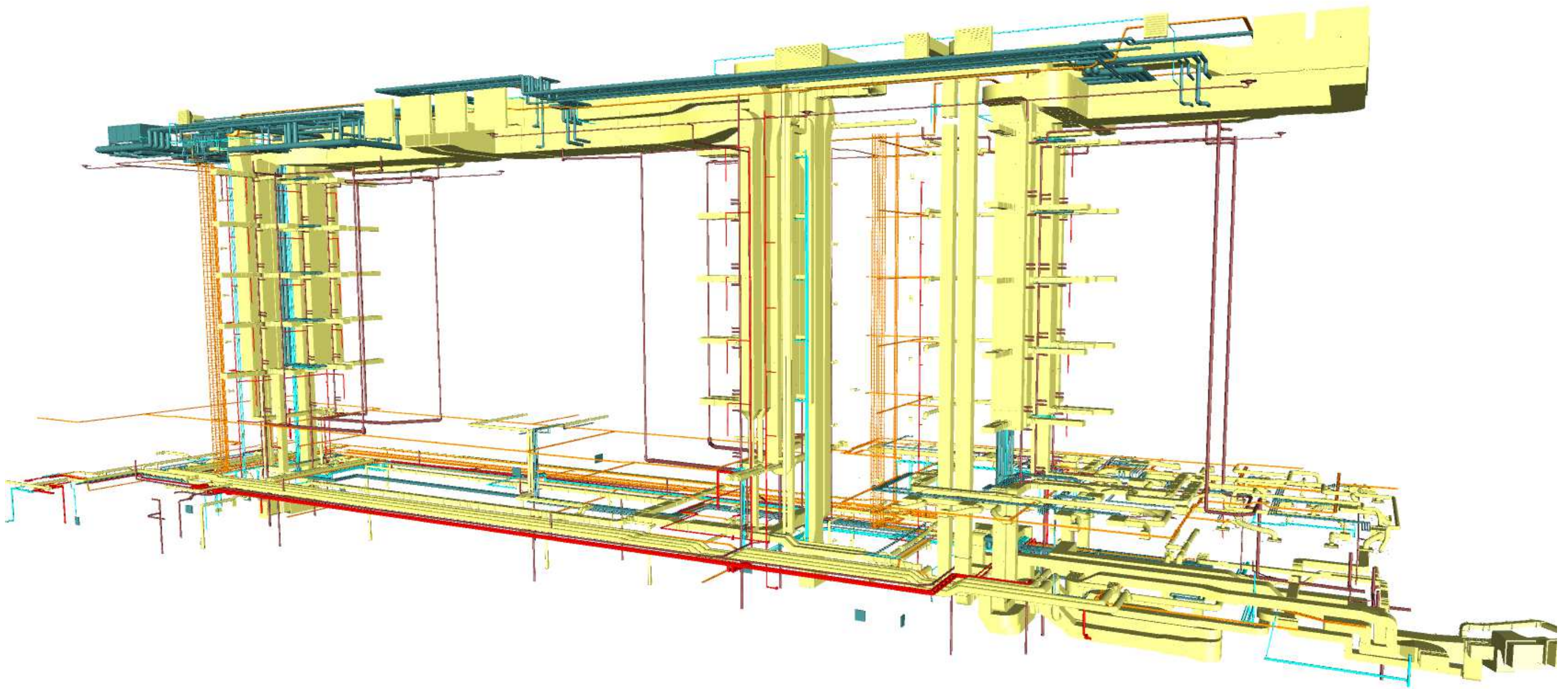



- Model 3d – Structure

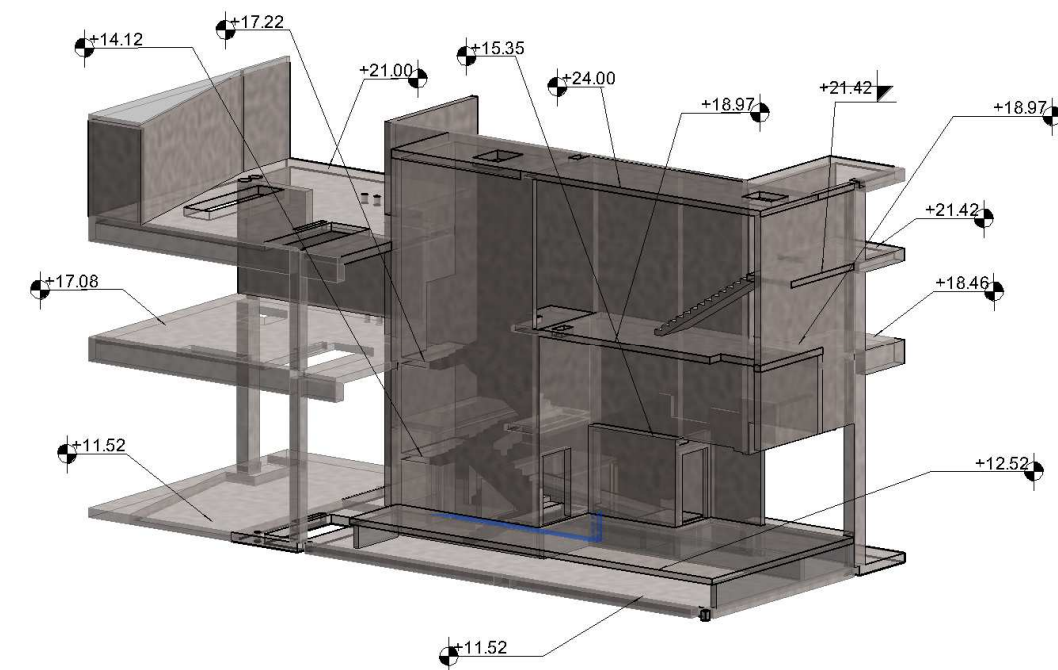
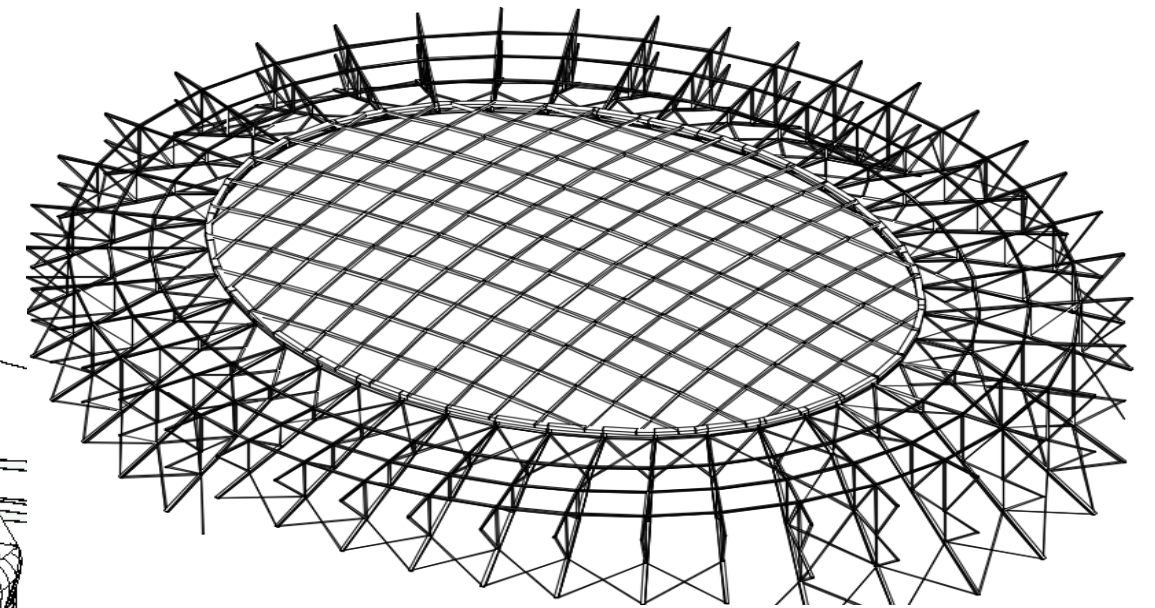
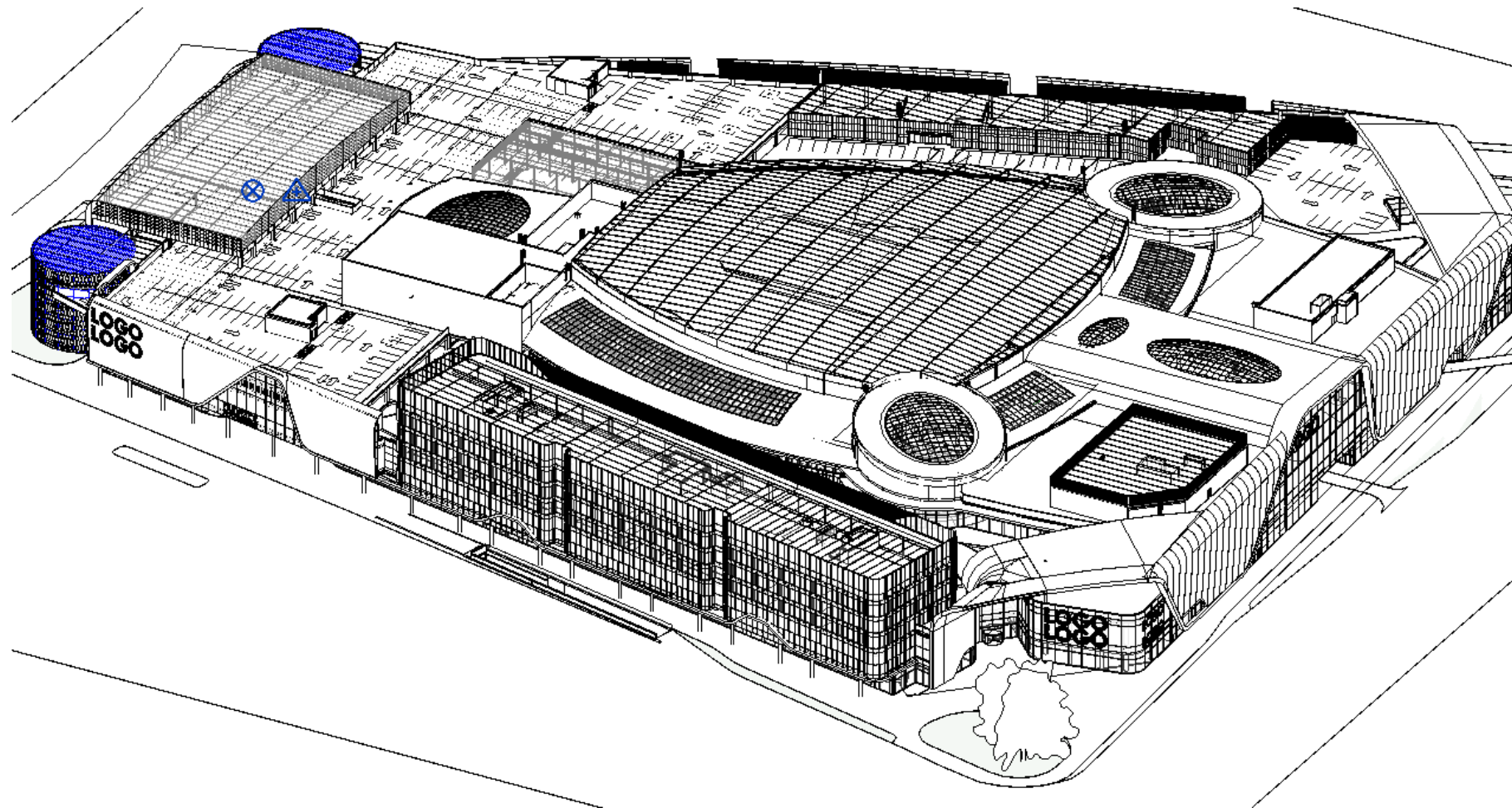



- Model 3d – Multi-discipline coordination

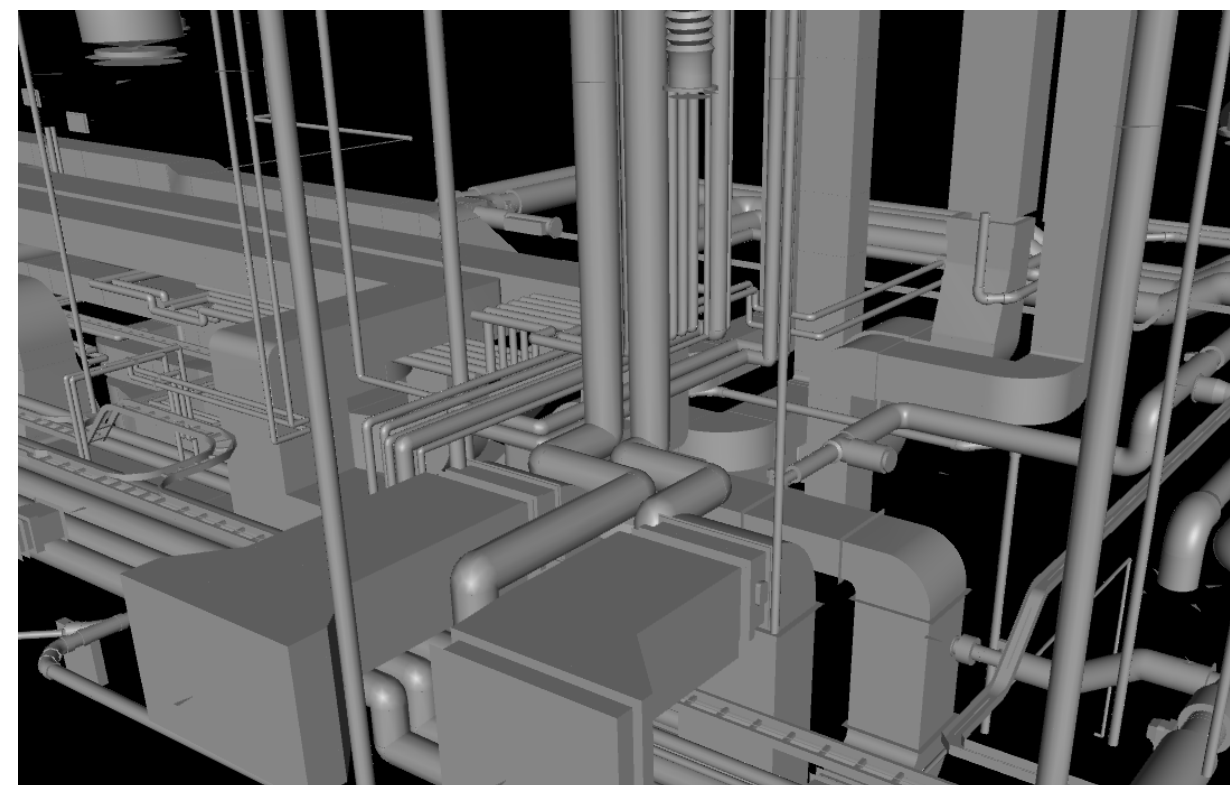
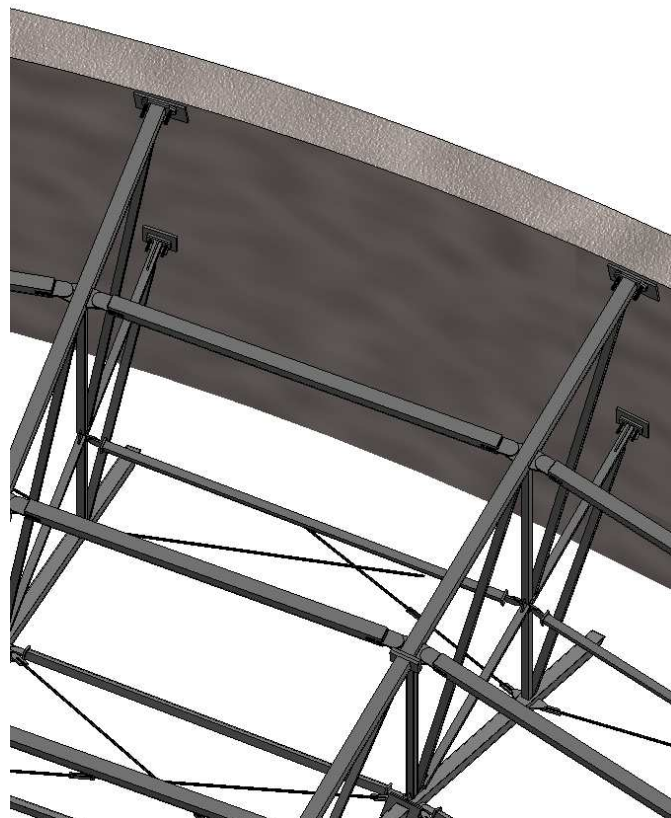
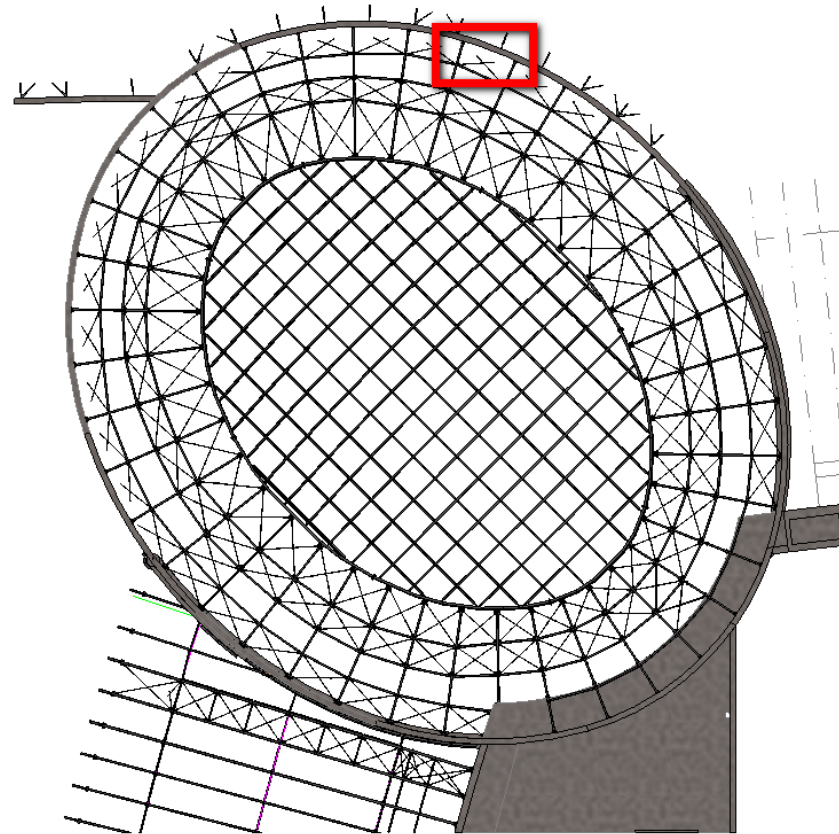



- Model 3d – Clash Detection

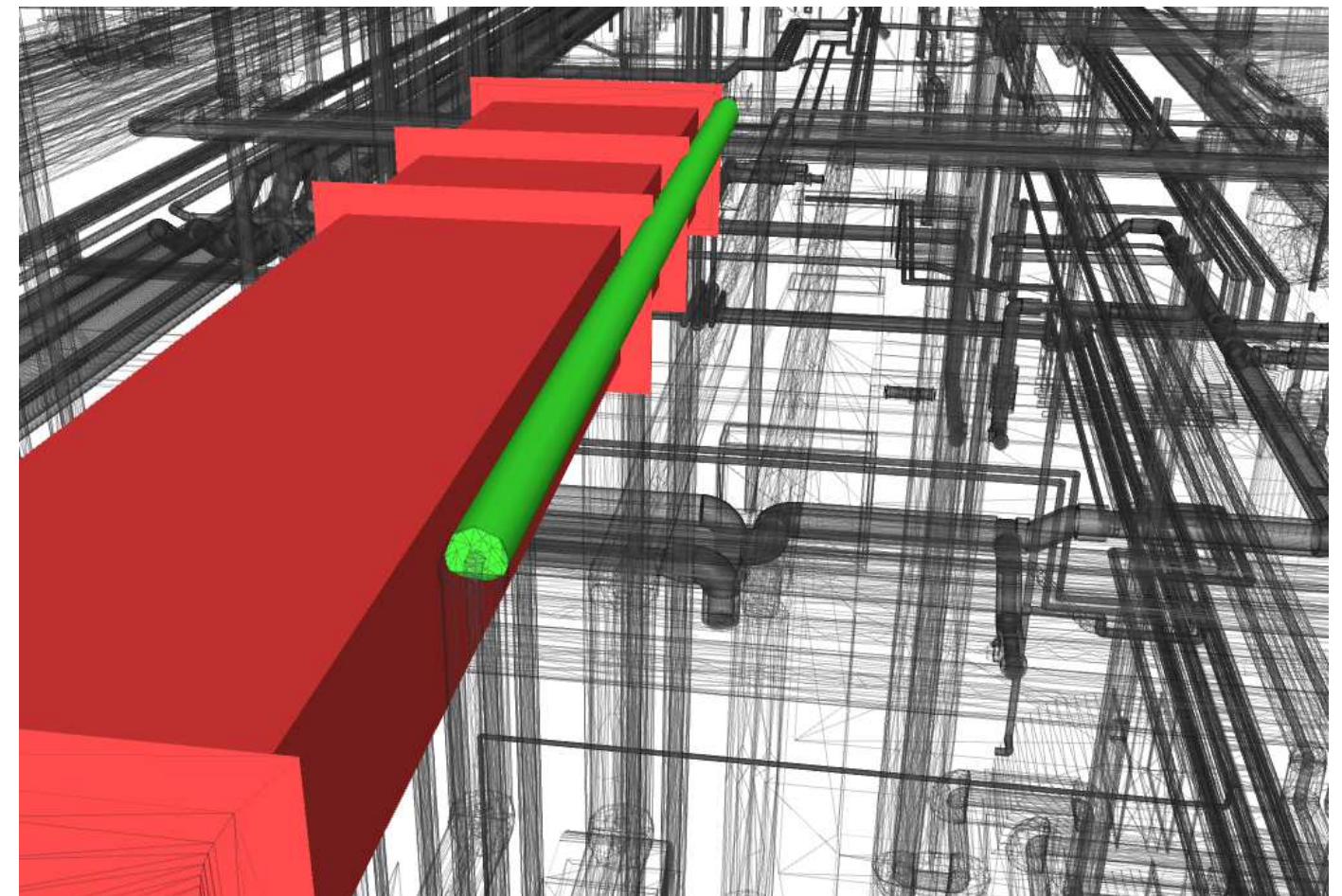
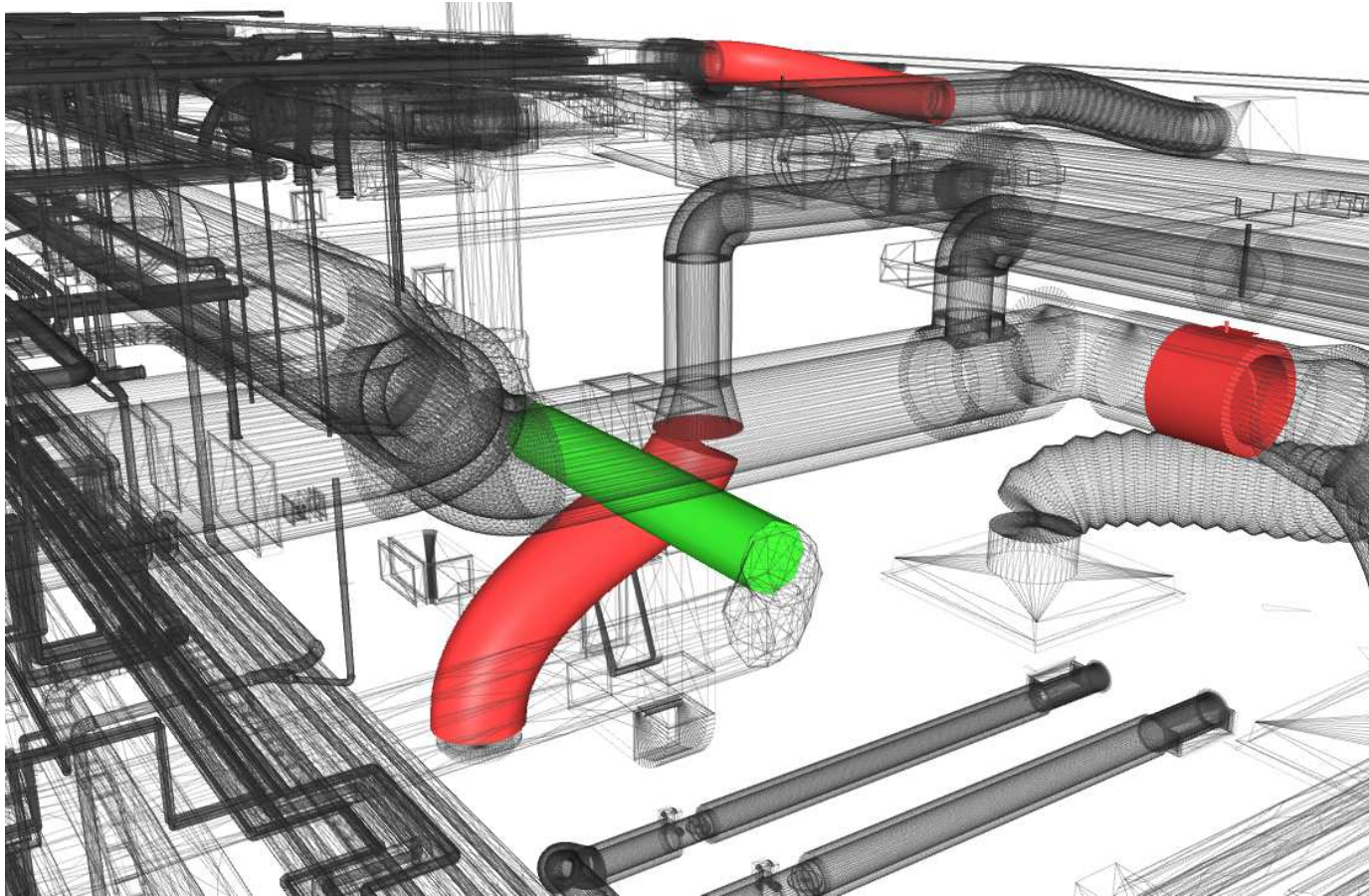



- Model 3d – Model on Site using A360

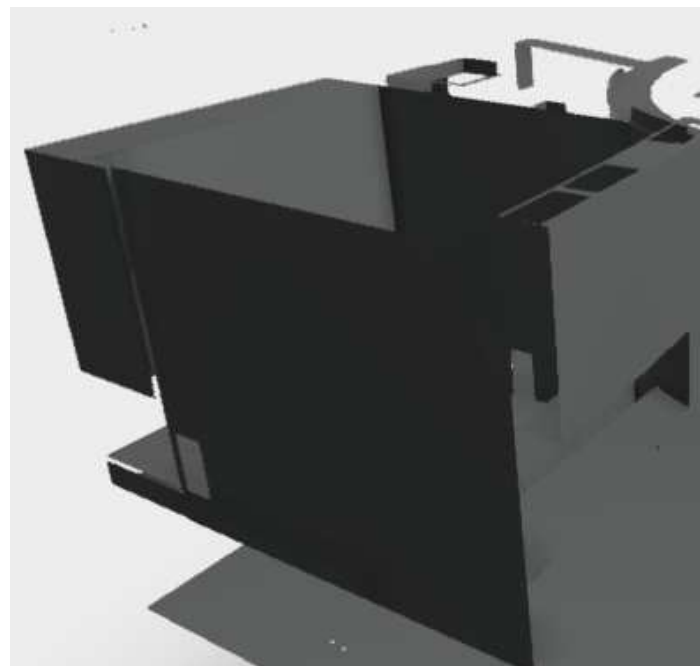

**A360 VIEWER**

Upload > SEG06\_20160420.rvt

SEG06\_20160420.rvt

Views

3D View

3D

Arkusze

KL10 całość - KLATKA KL10 - poz -2 do poz +4

2100\_ED\_TQ\_SR\_WAST\_B2\_XXXX\_GN\_XXX\_SAI

2100\_ED\_TQ\_SR\_WAST\_GF\_XXXX\_GN\_XXX\_SAI

xxx - Rzut poziomy -1, seg. 06

2100\_ED\_TQ\_SR\_GNSR\_B2\_XXXX\_GN\_XXX\_SAI

2100\_ED\_TQ\_SR\_GNSR\_B2\_XXXX\_GN\_XXX\_SAI

2100\_ED\_TQ\_SR\_GNSR\_B1\_XXXX\_GN\_XXX\_SAI

2100\_ED\_TQ\_SR\_GNSR\_GF\_XXXX\_GN\_XXX\_SAI

2100\_ED\_TQ\_SR\_GNSR\_F1\_XXXX\_GN\_XXX\_SAI

2100\_ED\_TQ\_SR\_GNSR\_F2\_XXXX\_GN\_XXX\_SAI

2100\_ED\_TQ\_SR\_WAST\_F1\_XXXX\_GN\_XXX\_SAI

2100\_ED\_TQ\_SR\_WAST\_F2\_XXXX\_GN\_XXX\_SAI

2100\_ED\_TQ\_SR\_WAST\_F2\_XXXX\_GN\_XXX\_SAI

2100\_ED\_TQ\_SR\_WAST\_F2\_XXXX\_CC\_XXX\_SAI

2100\_ED\_TQ\_SR\_GNSR\_F3\_XXXX\_GN\_XXX\_SAI

2100\_ED\_TQ\_SR\_GNSR\_F4\_XXXX\_GN\_XXX\_SAI

2100\_ED\_TQ\_SR\_GNSR\_F2\_XXXX\_CC\_XXX\_SAI

RfC\_229\_DEX\_zmiana\_belek - Unnamed

RfC\_259\_Winda\_PiC\_miejsce - Unnamed

2100\_ED\_TQ\_SR\_WAST\_F3\_XXXX\_GN\_XXX\_SAI

ZARA\_przesuniecie\_windy - Unnamed

PODKŁAD - Fundament pod drzwi obrotowe - pozi

Szalunki ścian nadubowy F4 - Unnamed

Sala nr 2-Widok z góry na poziom +11.62

Sala nr 2-Widok z dołu na podłogę podniesioną

Sala nr 2-Widok z dołu na strop projektorowni

Sala nr 2-Widok z dołu na stropodach nad salą

1-1

2-2

3-3

4-4

5-5

6-6

7-7

8-8

9-9

10-10

11-11

12-12

13-13

14-14

15-15

16-16

17-17

18-18

19-19

20-20

21-21

22-22

23-23

24-24

25-25

26-26

27-27

28-28

29-29

30-30

31-31

32-32

33-33

34-34

35-35

36-36

37-37

38-38

39-39

40-40

41-41

42-42

43-43

44-44

45-45

46-46

47-47

48-48

49-49

50-50

51-51

52-52

53-53

54-54

55-55

56-56

57-57

58-58

59-59

60-60

61-61

62-62

63-63

64-64

65-65

66-66

67-67

68-68

69-69

70-70

71-71

72-72

73-73

74-74

75-75

76-76

77-77

78-78

79-79

80-80

81-81

82-82

83-83

84-84

85-85

86-86

87-87

88-88

89-89

90-90

91-91

92-92

93-93

94-94

95-95

96-96

97-97

98-98

99-99

100-100

101-101

102-102

103-103

104-104

105-105

106-106

107-107

108-108

109-109

110-110

111-111

112-112

113-113

114-114

115-115

116-116

117-117

118-118

119-119

120-120

121-121

122-122

123-123

124-124

125-125

126-126

127-127

128-128

129-129

130-130

131-131

132-132

133-133

134-134

135-135

136-136

137-137

138-138

139-139

140-140

141-141

142-142

143-143

144-144

145-145

146-146

147-147

148-148

149-149

150-150

151-151

152-152

153-153

154-154

155-155

156-156

157-157

158-158

159-159

160-160

161-161

162-162

163-163

164-164

165-165

166-166

167-167

168-168

169-169

170-170

171-171

172-172

173-173

174-174

175-175

176-176

177-177

178-178

179-179

180-180

181-181

182-182

183-183

184-184

185-185

186-186

187-187

188-188

189-189

190-190

191-191

192-192

193-193

194-194

195-195

196-196

197-197

198-198

199-199

200-200

201-201

202-202

203-203

204-204

205-205

206-206

207-207

208-208

209-209

210-210

211-211

212-212

213-213

214-214

215-215

216-216

217-217

218-218

219-219

220-220

221-221

222-222

223-223

224-224

225-225

226-226

227-227

228-228

229-229

230-230

231-231

232-232

233-233

234-234

235-235

236-236

237-237

238-238

239-239

240-240

241-241

242-242

243-243

244-244

245-245

246-246

247-247

248-248

249-249

250-250

251-251

252-252

253-253

254-254

255-255

256-256

257-257

258-258

259-259

260-260

261-261

262-262

263-263

264-264

265-265

266-266

267-267

268-268

269-269

270-270

271-271

272-272

273-273

274-274

275-275

276-276

277-277

278-278

279-279

280-280

281-281

282-282

283-283

284-284

285-285

286-286

287-287

288-288

289-289

290-290

291-291

292-292

293-293

294-294

295-295

296-296

297-297

298-298

299-299

300-300

301-301

302-302

303-303

304-304

305-305

306-306

307-307

308-308

309-309

310-310

311-311

312-312

313-313

314-314

315-315

316-316

317-317

318-318

319-319

320-320

321-321

322-322

323-323

324-324

325-325

326-326

327-327

328-328

329-329

330-330

331-331

332-332

333-333

334-334

335-335

336-336

337-337

338-338

339-339

340-340

341-341

342-342

343-343

344-344

345-345

346-346

347-347

348-348

349-349

350-350

351-351

352-352

353-353

354-354

355-355

356-356

357-357

358-358

359-359

360-360

361-361

362-362

363-363

364-364

365-365

366-366

367-367

368-368

369-369

370-370

371-371

372-372

373-373

374-374

375-375

376-376

377-377

378-378

379-379

380-380

381-381

382-382

383-383

384-384

385-385

386-386

387-387

388-388

389-389

390-390

391-391

392-392

393-393

394-394

395-395

396-396

397-397

398-398

399-399

400-400

401-401

402-402

403-403

404-404

405-405

406-406

407-407

408-408

409-409

410-410

411-411

412-412

413-413

414-414

415-415

416-416

417-417

418-418

419-419

420-420

421-421

422-422

423-423

424-424

425-425

426-426

427-427

428-428

429-429

430-430

431-431

432-432

433-433

434-434

435-435

436-436

437-437

438-438

439-439

440-440

441-441

442-442

443-443

444-444

445-445

446-446

447-447

448-448

449-449

450-450

451-451

452-452

453-453

454-454

455-455

456-456

457-457

458-458

459-459

460-460

461-461

462-462

463-463

464-464

465-465

466-466

467-467

468-468

469-469

470-470

471-471

472-472

473-473

474-474

475-475

476-476

477-477

478-478

479-479

480-480

481-481

482-482

483-483

484-484

485-485

486-486

487-487

488-488

489-489

490-490

491-491

492-492

493-493

494-494

495-495

496-496

497-497

498-498

499-499

500-500

501-501

502-502

503-503

504-504

505-505

506-506

507-507

508-508

509-509

510-510

511-511

512-512

513-513

514-514

515-515

516-516

517-517

518-518

519-519

520-520

521-521

522-522

523-523

524-524

525-525

526-526

527-527

528-528

529-529

530-530

531-531

532-532

533-533

534-534

535-535

536-536

537-537

538-538

539-539

540-540

541-541

542-542

543-543

544-544

545-545

546-546

547-547

548-548

549-549

550-550

551-551

552-552

553-553

554-554

555-555

556-556

557-557

558-558

559-559

560-560

561-561

562-562

563-563

564-564

565-565

566-566

567-567

568-568

569-569

570-570

571-571

572-572

573-573

574-574

575-575

576-576

577-577

578-578

579-579

580-580

581-581

582-582

583-583

584-584

585-585

586-586

587-587

588-588

589-589

590-590

591-591

592-592

593-593

594-594

595-595

596-596

597-597

598-598

599-599

600-600

601-601

602-602

603-603

604-604

605-605

606-606

607-607

608-608

609-609

610-610

611-611

612-612

613-613

614-614

615-615

616-616

617-617

618-618

619-619

620-620

621-621

622-622

623-623

624-624

625-625

626-626

627-627

628-628

629-629

630-630

631-631

632-632

633-633

634-634

635-635

636-636

637-637

638-638

639-639

640-640

641-641

642-642

643-643

644-644

645-645

646-646

647-647

648-648

649-649

650-650

651-651

652-652

653-653

654-654

655-655

656-656

657-657

658-658

659-659

660-660

661-661

662-662

663-663

664-664

665-665

666-666

667-667

668-668

669-669

670-670

671-671

672-672

673-673

674-674

675-675

676-676

677-677

678-678

679-679

680-680

681-681

682-682

683-683

684-684

685-685

686-686

687-687

688-688

689-689

690-690

691-691

692-692

693-693

694-694

695-695

696-696

697-697

698-698

699-699

700-700

701-701

702-702

703-703

704-704

705-705

706-706

707-707

708-708

709-709

710-710

711-711

712-712

713-713

714-714

715-715

716-716

717-717

718-718

719-719

720-720

721-721

722-722

723-723

724-724

725-725

726-726

727-727

728-728

729-729

730-730

731-731

732-732

733-733

734-734

735-735

736-736

737-737

738-738

739-739

740-740

741-741

742-742

743-743

744-744

745-745

746-746

747-747

748-748

749-749

750-750

751-751

752-752

753-753

754-754

755-755

756-756

757-757

758-758

759-759

760-760

761-761

762-762

763-763

764-764

765-765

766-766

767-767

768-768

769-769

770-770

771-771

772-772

773-773

774-774

775-775

776-776

777-777

778-778

779-779

780-780

781-781

782-782

783-783

784-784

785-785

786-786

787-787

788-788

789-789

790-790

791-791

792-792

793-793

794-794

795-795

796-796

797-797

798-798

799-799

800-800

801-801

802-802

803-803

804-804

805-805

806-806

807-807

808-808

809-809

810-810

811-811

812-812

813-813

814-814

815-815

816-816

817-817

818-818

819-819

820-820

821-821

822-822

823-823

824-824

825-825

826-826

827-827

828-828

829-829

830-830

831-831

832-832

833-833

834-834

835-835

836-836

837-837

838-838

839-839

840-840

841-841

842-842

843-843

844-844

845-845

846-846

847-847

848-848

849-849

850-850

851-851

852-852

853-853

854-854

855-855

856-856

857-857

858-858

859-859

860-860

861-861

862-862

863-863

864-864

865-865

866-866

867-867

868-868

869-869

870-870

871-871

872-872

873-873

874-874

875-875

876-876

877-877

878-878

879-879

880-880

881-881

882-882

883-883

884-884

885-885

886-886

887-887

888-888

889-889

890-890

891-891

892-892

893-893

89



BIM IN OUR DESIGN

- Model 3d – Material Takeoff

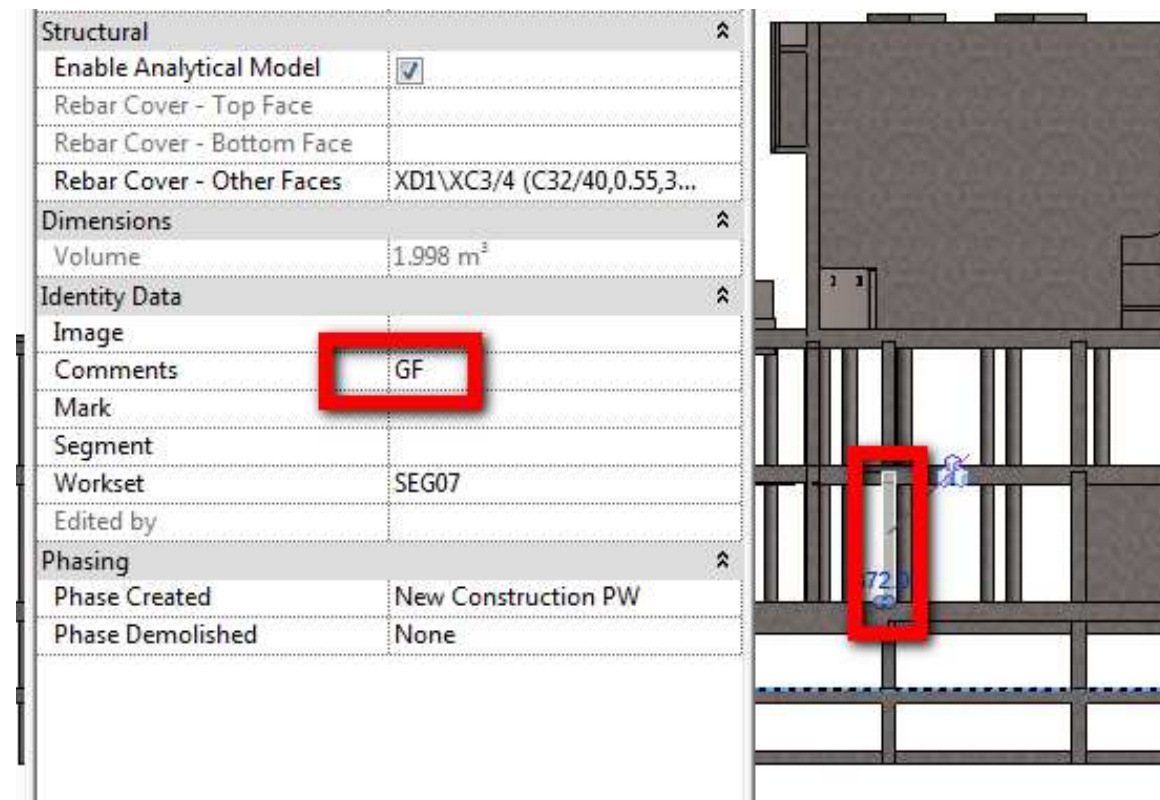

Modify Schedule/Quantities

<Each Beams-above B1>

A	B	C	D	E	F	G	H	I	J	K
Beam cross	Comments	Count	height belo	Beam	Beam wid	Length	Volume - Revit	Volume - calculate	Volume_below_sla	Estimated volume_
300x800	above B1	1	550	800	300	1890	0.24 m³	0.45 m³	0.31 m³	0.10 m³
300x800	above B1	1	550	800	300	1890	0.24 m³	0.45 m³	0.31 m³	0.10 m³
420x800	above B1	1	550	800	420	64100	13.55 m³	21.54 m³	14.81 m³	0.14 m³
600x600	above B1	1	350	600	600	8100	1.58 m³	2.92 m³	1.70 m³	0.13 m³
600x800	above B1	1	550	800	600	8100	2.29 m³	3.89 m³	2.67 m³	0.20 m³
600x800	above B1	1	550	800	600	8100	2.36 m³	3.89 m³	2.67 m³	0.20 m³
600x800	above B1	1	550	800	600	5519	1.95 m³	2.65 m³	1.82 m³	0.20 m³
600x800	above B1	1	550	800	600	8100	2.44 m³	3.89 m³	2.67 m³	0.20 m³
600x800	above B1	1	550	800	600	8100	2.44 m³	3.89 m³	2.67 m³	0.20 m³
600x800	above B1	1	550	800	600	7780	2.31 m³	3.73 m³	2.57 m³	0.20 m³
600x800	above B1	1	550	800	600	7780	2.30 m³	3.73 m³	2.57 m³	0.20 m³
600x800	above B1	1	550	800	600	7780	2.31 m³	3.73 m³	2.57 m³	0.20 m³
600x800	above B1	1	550	800	600	8100	2.44 m³	3.89 m³	2.67 m³	0.20 m³
600x800	above B1	1	550	800	600	8100	2.44 m³	3.89 m³	2.67 m³	0.20 m³
600x800	above B1	1	550	800	600	8845	2.61 m³	4.15 m³	2.85 m³	0.20 m³

Schedules/Quantities
Beams-above B1_TOTAL
Beams-above B2_TOTAL
Beams-above F1_TOTAL
Beams-above F2_TOTAL
Beams-above F3_TOTAL
Beams-above F4_TOTAL
Beams-above GF_TOTAL
Each Beams-above B1
Each Beams-above B2
Each Beams-above F1
Each Beams-above F2
Each Beams-above F3
Each Beams-above F4
Each Beams-above GF
Flights B1
Flights B2
Flights F1
Flights F2
Flights F3
Flights F4
Flights GF
Landings Schedule - B1
Landings Schedule - B2
Landings Schedule - F1
Landings Schedule - F2
Landings Schedule - F3
Landings Schedule - F4
Landings Schedule - F5
Landings Schedule - GF
Slab Schedule - above B1
Slab Schedule - above B2
Slab Schedule - above F1
Slab Schedule - above F2
Slab Schedule - above F3
Slab Schedule - above F4
Slab Schedule - above F5
Slab Schedule - above GF



- Model 3d – Openings coordination

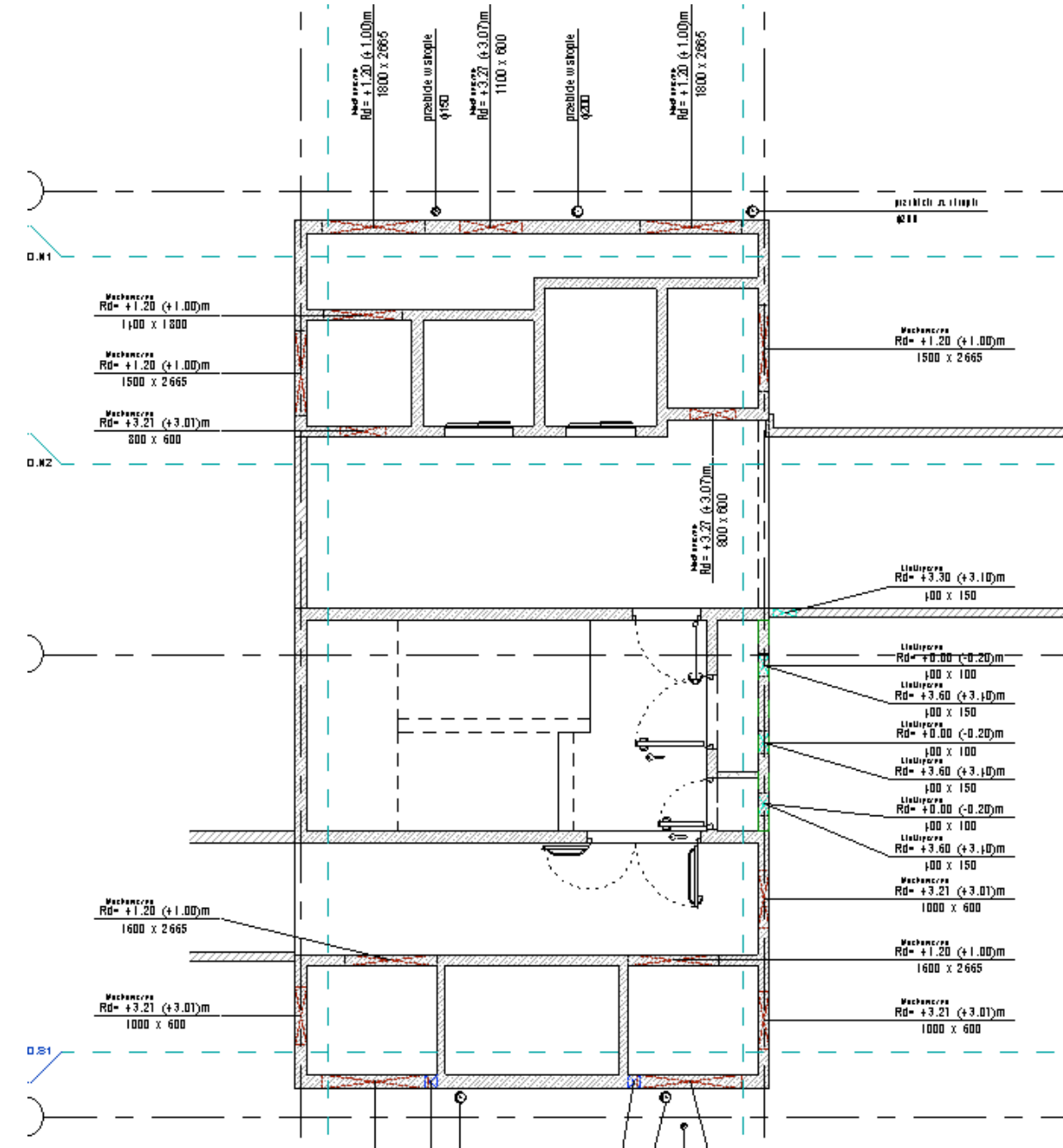
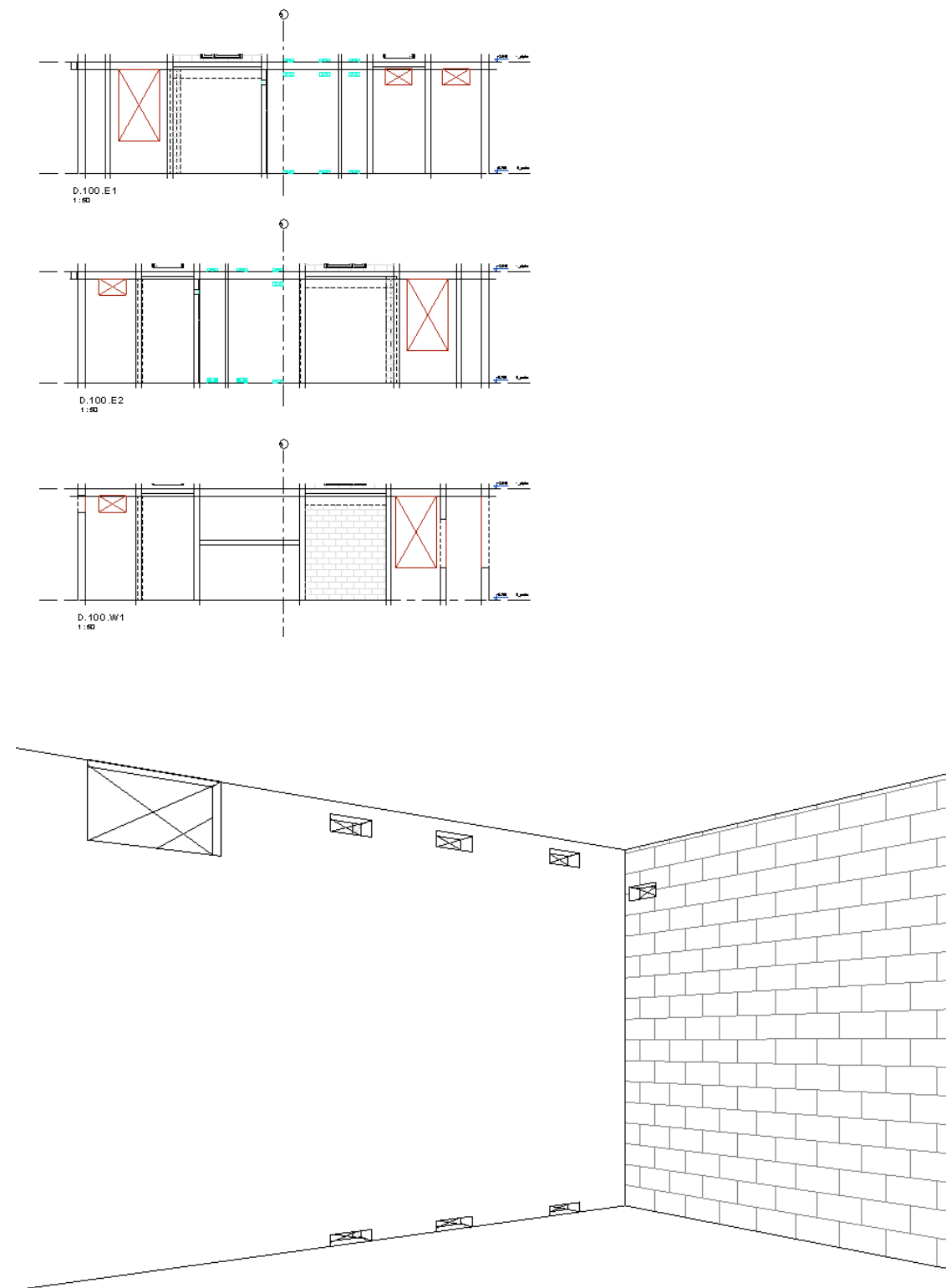





ul. Biskupia 1  
31-144 Kraków  
Tel : +48 12 376 36 00  
Fax: +48 12 376 36 01

E-mail: [biuro@tequm.pl](mailto:biuro@tequm.pl)  
[www.tequm.pl](http://www.tequm.pl)





